

RCC 1:2:4 - 4 1/2" TH ROOF
SLAB WITH WP. COURSE

9" TH BR. PARAPET
WALL 2" MIN

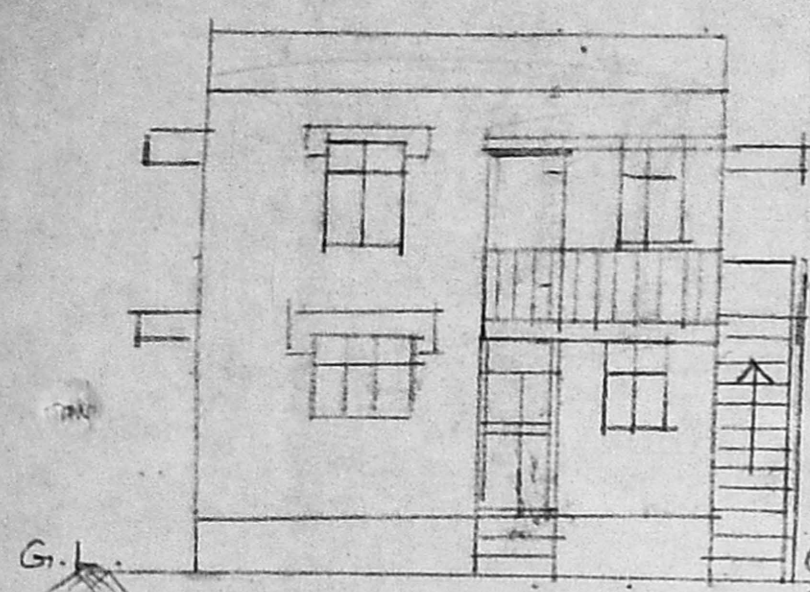

DETAILS	FT. IN	CM.
D DOOR	33x70	100x213
D1 DOOR	32x70	91x213
D2 DOOR	26x70	76x185
W WINDOW	33x40	100x122
W1 W.D.	40x40	122x122
V VENTILATOR	20x20	91x61
CB CUR. BOARD	30x60	91x185
AREA	SQFT	Sq.m
PLOT	2400	222.96
PLINTH EXG. GF	681.62	63.32
PLINTH PRO FF	681.62	63.32
FLOOR PRO FF	545.	50.63.



FRONT ELEVATION A/1969/92

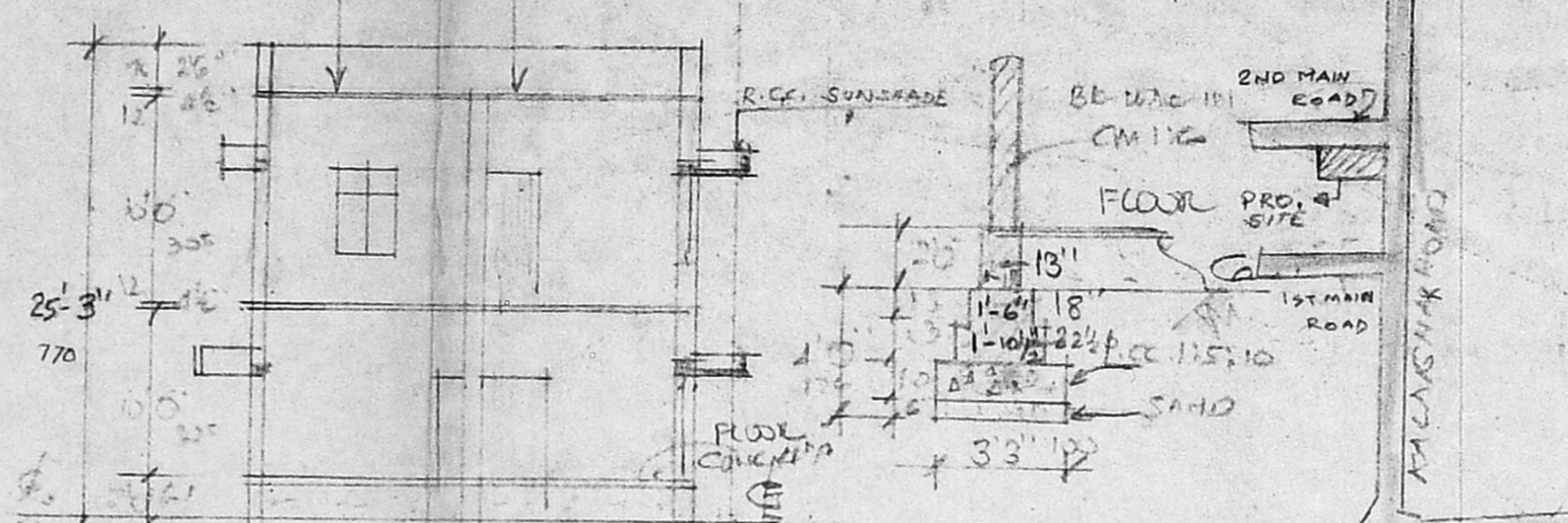

SECTION ON A-B
FOUNDATION
DETAILS AT (C)

Planning Permit No. _____
APPROVED
SUBJECT TO THE CONDITIONS IN
THIS OFFICE LETTER.
A3/11812/92 Date 12/92
FOR MEMBER SECRETARY
MADRAS METROPOLITAN
DEVELOPMENT AUTHORITY
MADRAS - 600 098.

MMDA (A)/PP NO. 1
C.No. A2 11812/92
ASST. _____
Scrutiny
PART I 10/6
PART II
A.P. D.P. plots

KEY PLAN
NOTE

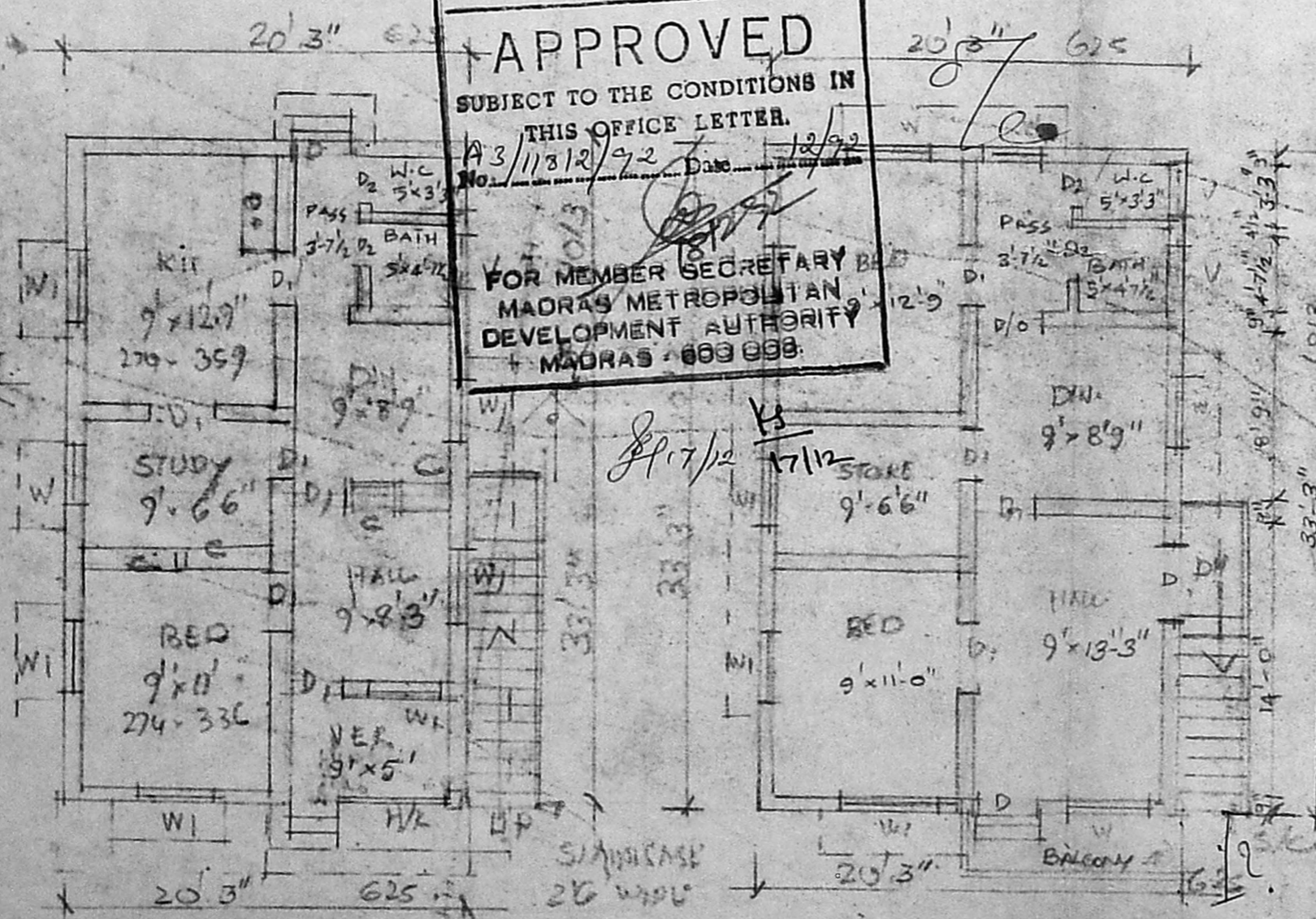

PLAN OF G. FLOOR

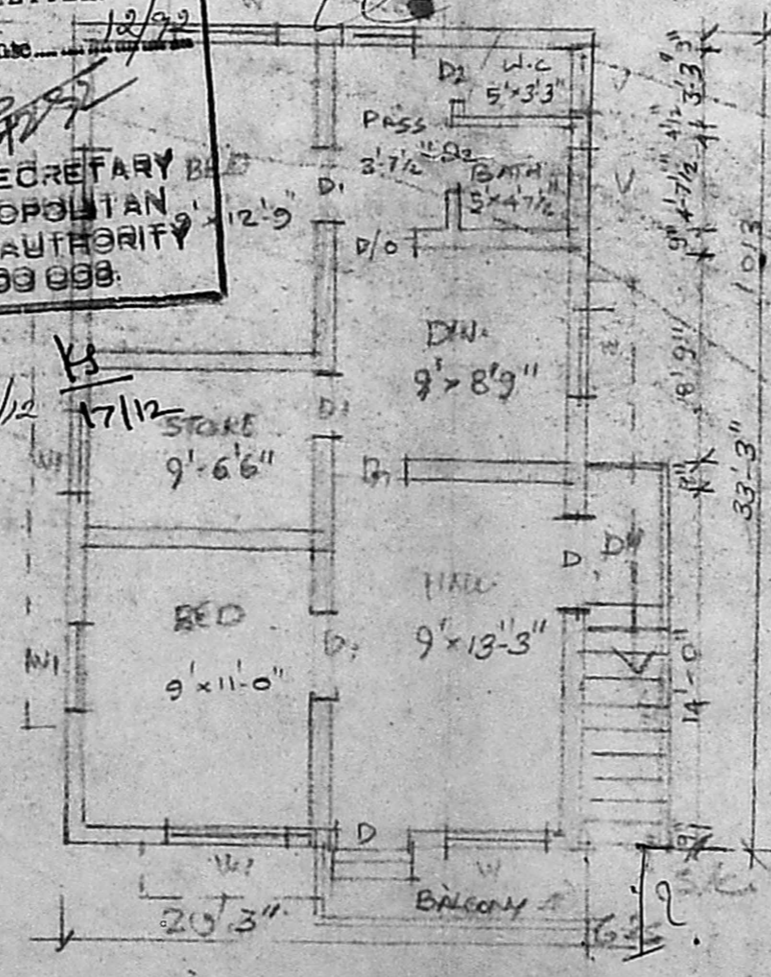

PLAN OF F. FLOOR

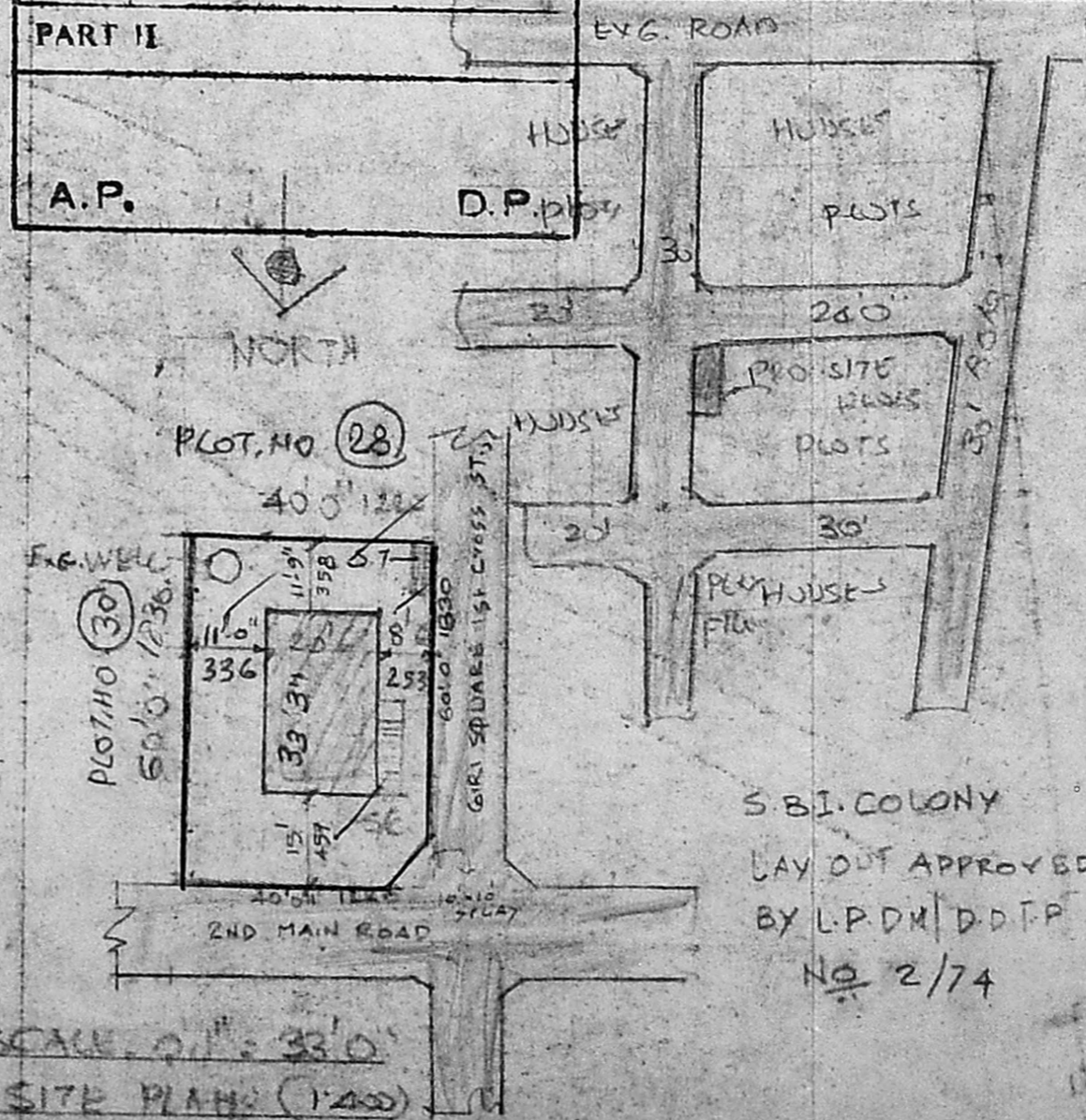

SCALE 1/4" = 33' 0"
SITE PLAN (1:400)

COLOUR INDEX
EXG. ROAD
PRO PLOT

NOTE: SANCTIONED IN
B.A. NO. 40/7576 DT. 19.7.75

PROPOSED ADDITIONAL
FIRST FLOOR AT PLOT NO 29
IN SMO 68/1, PAMMAL,
2 MAIN ROAD, S.B. COLONY,
PAMMAL TOWN PANCHAYAT,
SAIDAPET, TALUK,
CHINGLEPUT M.G.R. DT.
SCALE: 1/4" = 80' (1:200)

C. A. Navaneetha Krishnan
OWNER
[C. D. NAVANEETHA KRISHNAN]

T. N. SUNDARA VADIVELU
Licensed Surveyor
Andam Municipality
C/O T. S. RAJASEKAR & CO
No. 4, SANTHAL ROAD, MADRAS-43.

LICENCED SURVEYOR